

Planning Permit No. C/PP/39/1/92

APPROVED

SUBJECT TO THE CONDITIONS IN THIS OFFICE LETTER

No. C/19012/92, Date: 12-92

FOR MEMORANDUM SECRETARY
MADRAS METROPOLITAN
DEVELOPMENT AUTHORITY
MADRAS - 600 003

TO LUZ TO ROYAPETTAH

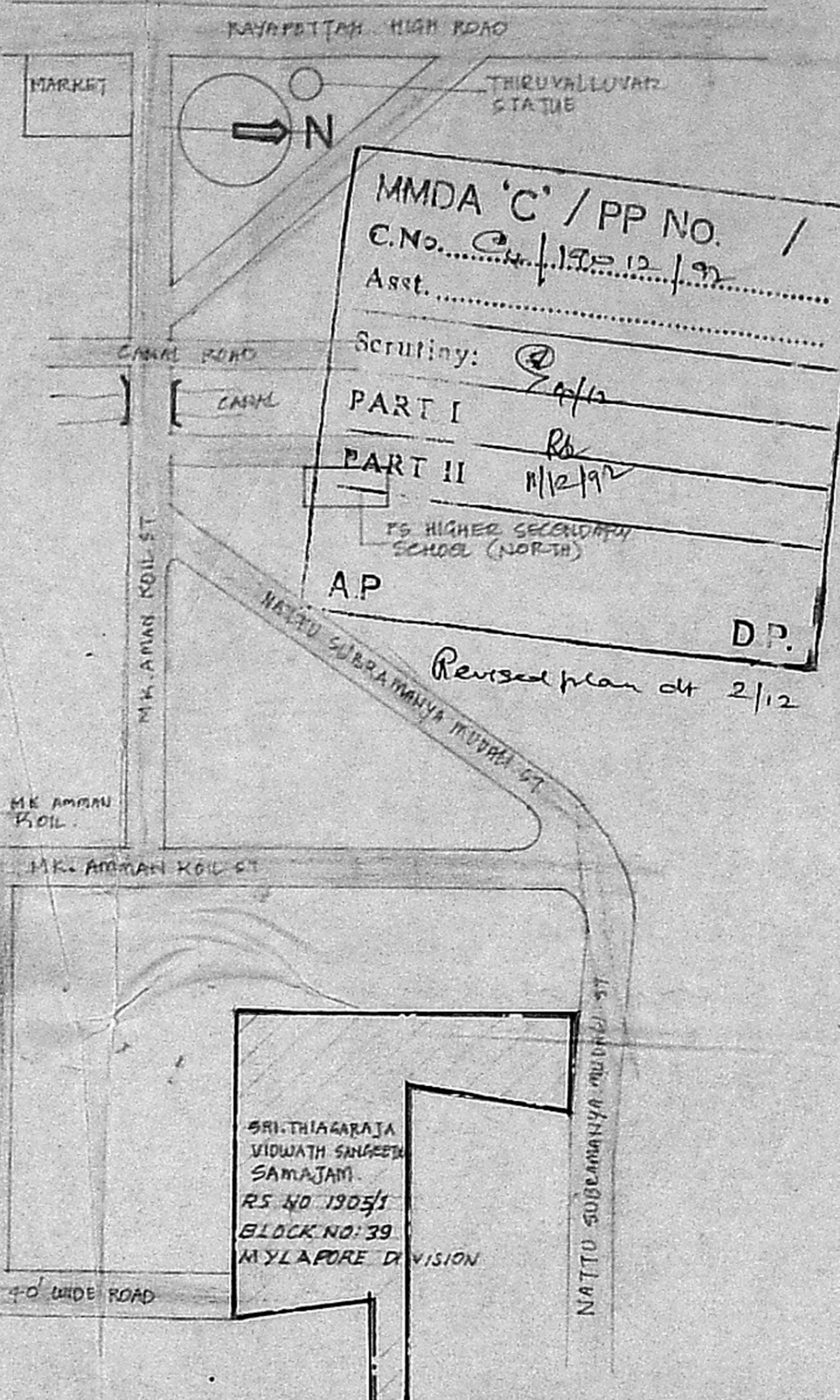

MMDA 'C' / PP NO. /
C.No. C/19012/92 /
Asst. /
Scrutiny: 2/12
PART I Rb
PART II 11/12/92
RS HIGHER SECONDARY SCHOOL (NORTH)
AP
D.P.
Revised plan dt 2/12

STATEMENT OF AREA

S. NO.	NAME OF BUILDING	AREA - SQ. FT.	AREA - SQ. M.
1.	EXISTING BUILDINGS		
1.	HALL	1800	167.29
2.	VERANDAH	418.75	38.92
3.	TEMPLE	209	19.30
4.	KITCHEN	270	25.09
5.	DINING HALL	524	48.49
6.	STORE	300	27.98
7.	TOILET	198	18.40
8.	PROPOSED BUILDINGS	3714.75	345.23
5.	DINING HALL FIRST FLR	524	48.49
8.	HALL-EXTENSION	804	74.69
9.	PORCH	435	40.41
10.	HALL EXTENSION AT REAR	543.5	50.51
12.	PROPOSED OFFICE	204	18.96
TOTAL AREA OF EXISTING BUILDINGS		2510.5	233.23
" " OF PROPOSED BUILDINGS		3714.75	345.23
TOTAL BUILT UP AREA		6225.25	578.46
TOTAL AREA OF LAND GRD. S. 221157-14211		1520.72	
% OF LAND COVERED - 40%			OPEN LAND: 49.89%

FSI - 0.44

COLOR INDEX

	PROPOSED
	EXISTING
	SITE BOUNDARY
	ROADS
	DEMOLITION

TOPO PLAN.
NOT TO SCALE

S. VISWANATHAN - CHAIRMAN SRI. THIAGARAJA SANGEETHA VIDWATH SAMAJAM

SIGNATURE OF THE OWNER

SRI. THIAGARAJA SANGEETHA VIDWATH SAMAJAM

MYLAPORE MADRAS - 4

RS NO: 1905/1
BLOCK NO 39 MYLAPORE DIVISION
PROPOSED ADDITIONS TO THE EXISTING BUILDINGS

M/S. C.R. NARAYANA RAO ARCHITECTS AND ENGINEERS
LUZ, MYLAPORE MADRAS - 4

C. N. RAGHAVENDRAN
B. Arch (Hons) M. Arch (Call) F.I.I.T.
REGISTERED ARCHITECT
CA / 75 / 1222
6, KARPAGAMBAL NAGAR
LUZ, MADRAS-600 004.

SITE PLAN

DRN: V.H.R. Scale: 1/16" (1:200)
CHKD: DATE: 05 05 92

DRG. NO. R/ 3181 /92

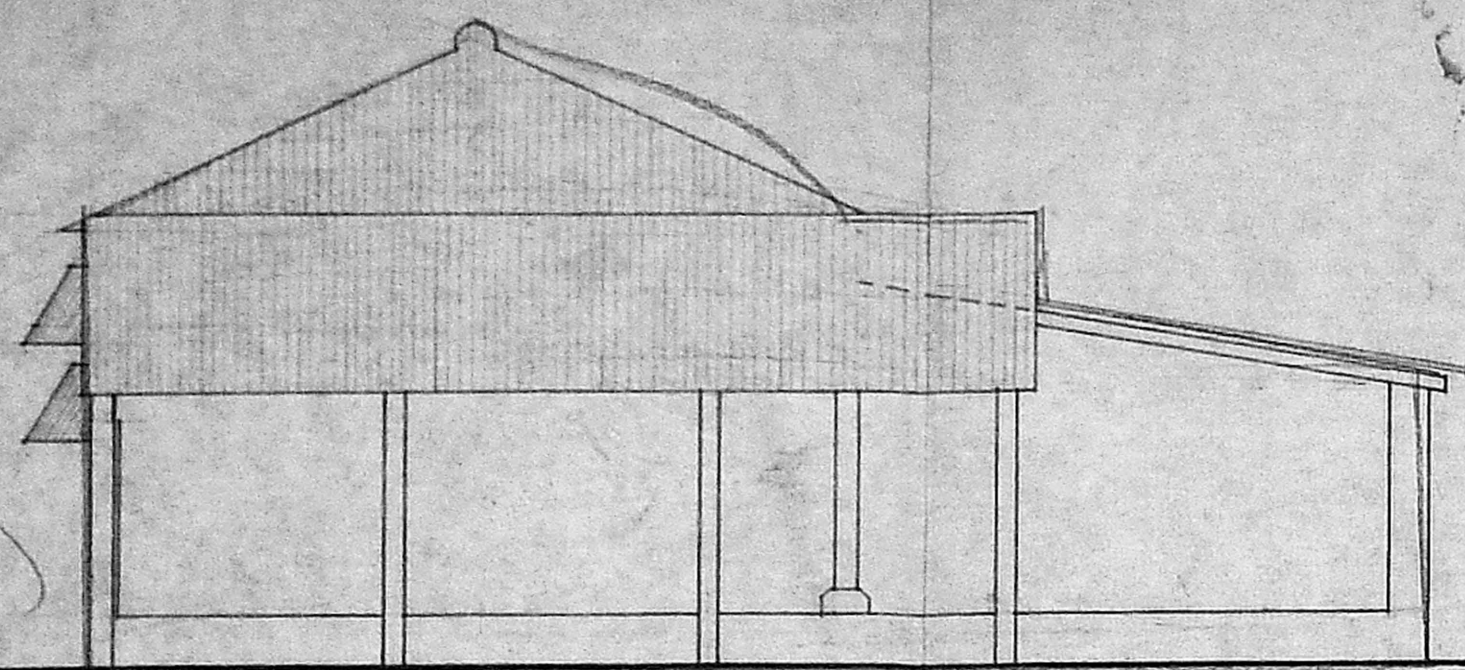

FRONT ELEVATION

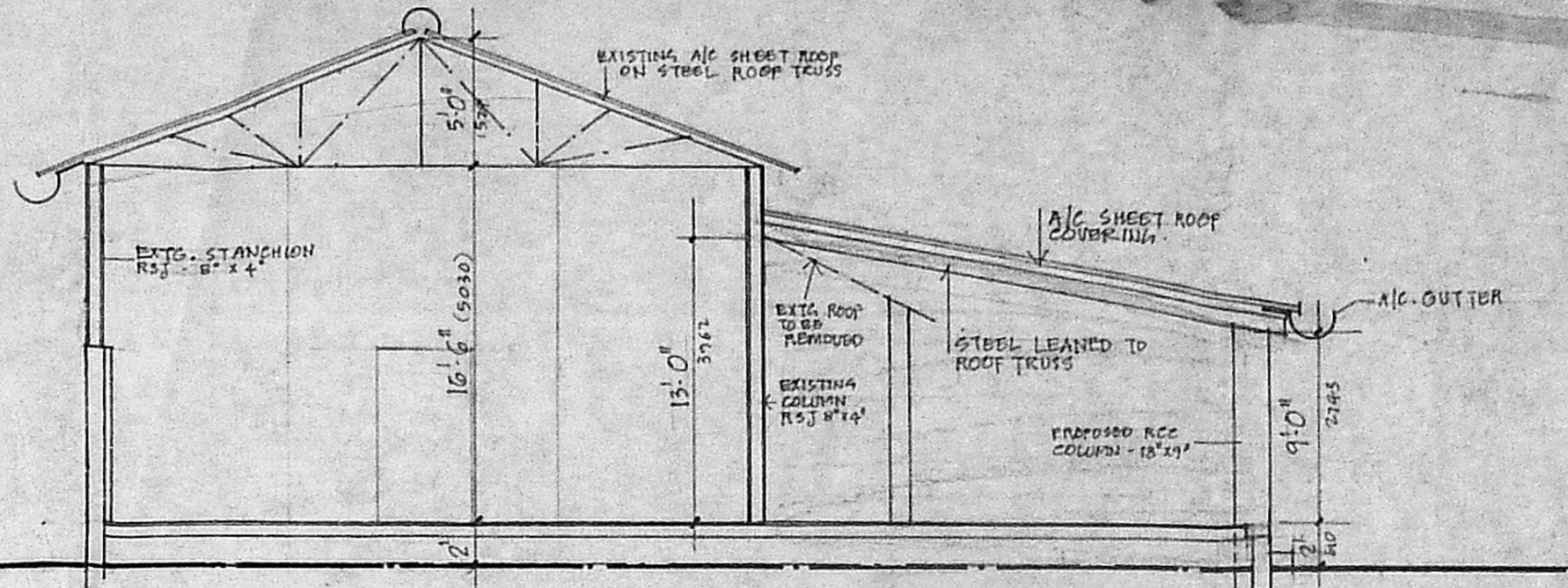

SECTION - A - A

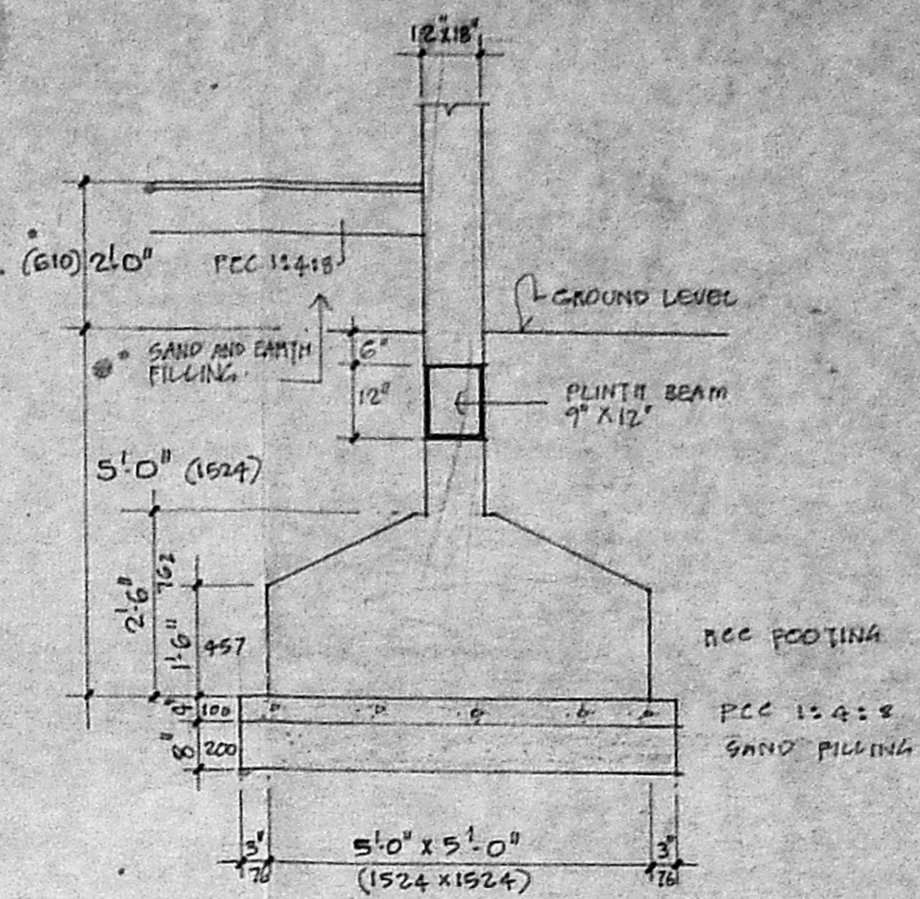

TYPICAL FOUNDATION FOOTING FOR PROPOSED COLUMNS

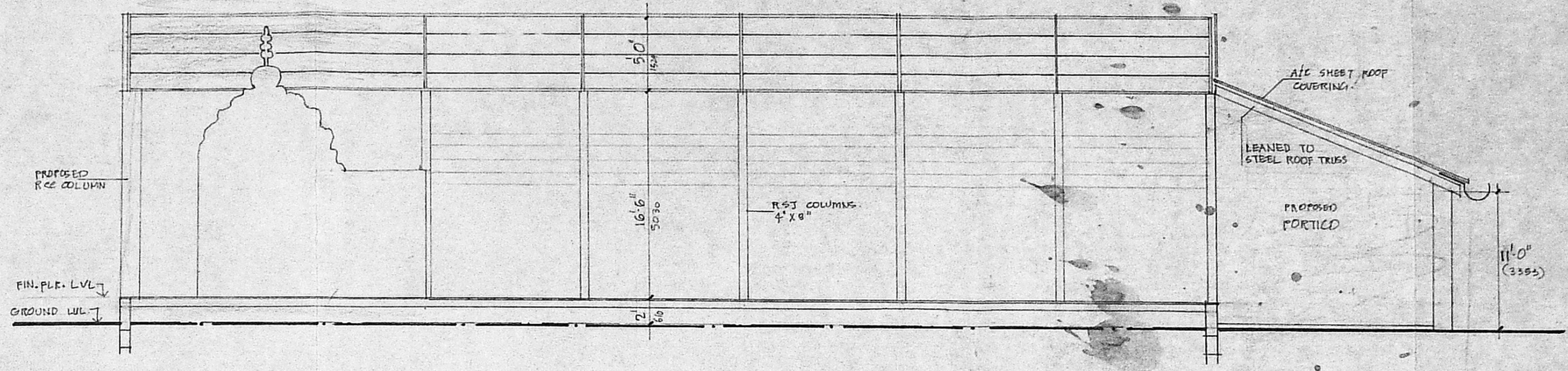
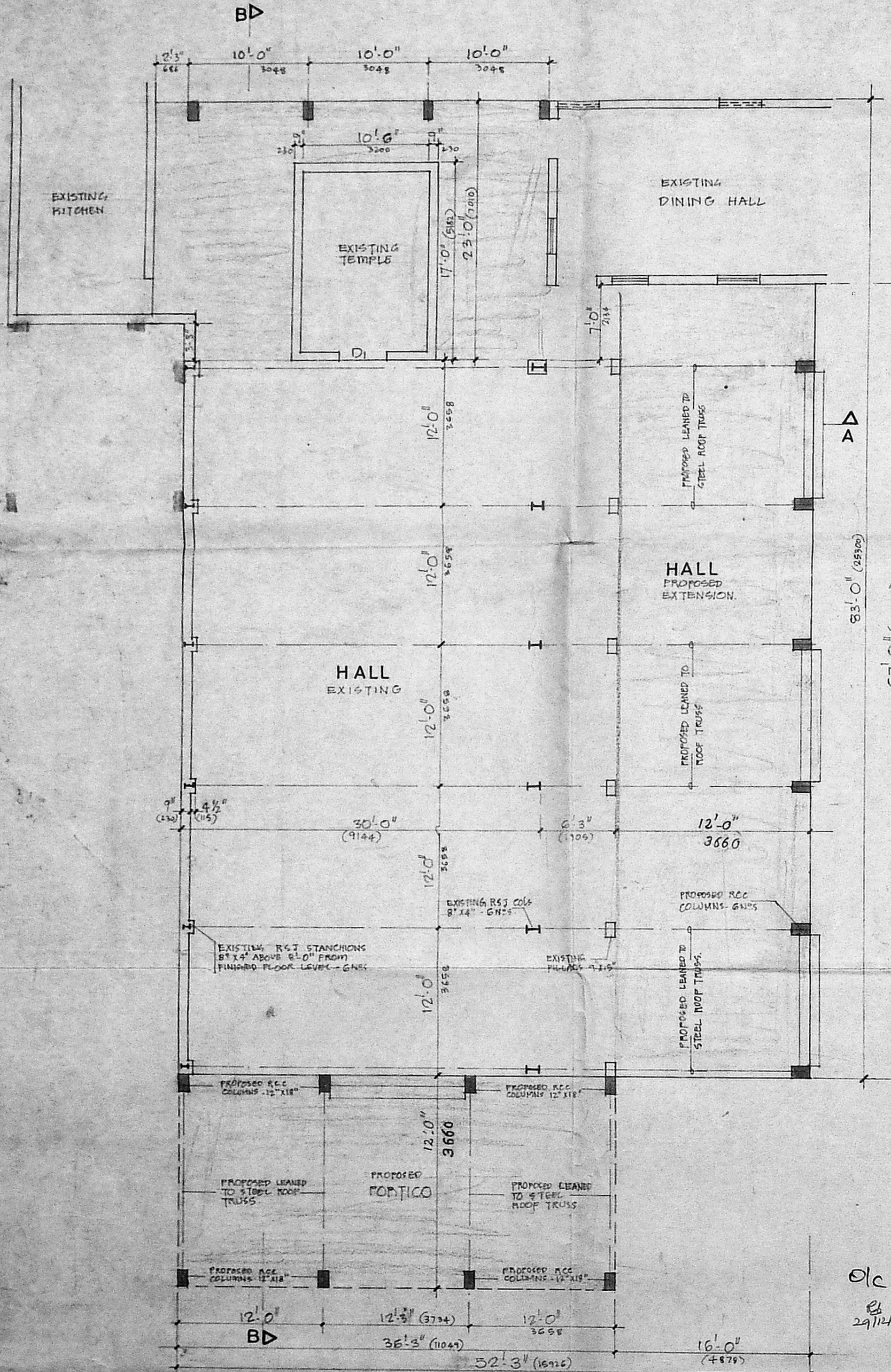

SECTION B - B

- NOTES
1. ALL DIMENSIONS ARE IN FOOT AND INCHES AND METRIC CONVERSION IN BRACKET
 2. D1 - M.S. GRILL DOOR - 4'-0" X 8'-0" (1219 X 2438)
 3. D - C.W. PANELLED DOOR - 3'-0" X 7'-0" (914 X 2134)
 4. W - ALUM. GLAZED WINDOW - 5'-0" X 4'-0" (1524 X 1219)

- COLOR INDEX
- PROPOSED
 - EXISTING
 - DEMOLITION

Planning Permit No. CP/1395/192

APPROVED

SUBJECT TO THE CONDITIONS IN THIS OFFICE LETTER.

No. CP/1902/92 Date 12.92

FOR MEMBER SECRETARY
MADRAS METROPOLITAN DEVELOPMENT AUTHORITY
MADRAS - 600 008.

S. VISWANATHAN, CHAIRMAN, SRI THIAGARAJA SANGEETHA VIDWATH SAMAJAM

SIGNATURE OF THE OWNER

MMDA 'C' / PP NO. /
C.No. CP/1395/192
Asst.
Secty: 24/12
PART I 6
PART II 11/2/92

A.P. D.P.

SRI THIAGARAJA SANGEETHA VIDWATH SAMAJAM
MYPALORE MADRAS - 4
R.S. NO 1905/1
BLOCK NO 39 MYPALORE DIVISION
PROPOSED ADDITIONS AND ALTERATION TO THE EXISTING BUILDING
HALL
PLAN, ELEVATION AND SECTIONS

M/S. C.R. NARAYANA RAO ARCHITECTS AND ENGINEERS
LUZ, MYLAPORE, MADRAS - 4

C.N. RAGHAVENDRAN
B.Arch (Hons) M.Arch (Cali) P.I.I.A.
REGISTERED ARCHITECT
CA / 75 / 1222
5, KARPAGAM N. NAGAR
LUZ, MYLAPORE, MADRAS - 4

B. ARCH. (HONS) M. ARCH (CALIF) P.I.A. REGD. ARCHITECT

DRN. VHR 92M6 1/6' 4 3/8' 1'-0" (1:100 & 375)

CHK'D DATE 8.6.92

DRG NO. R/ 3182 / 92

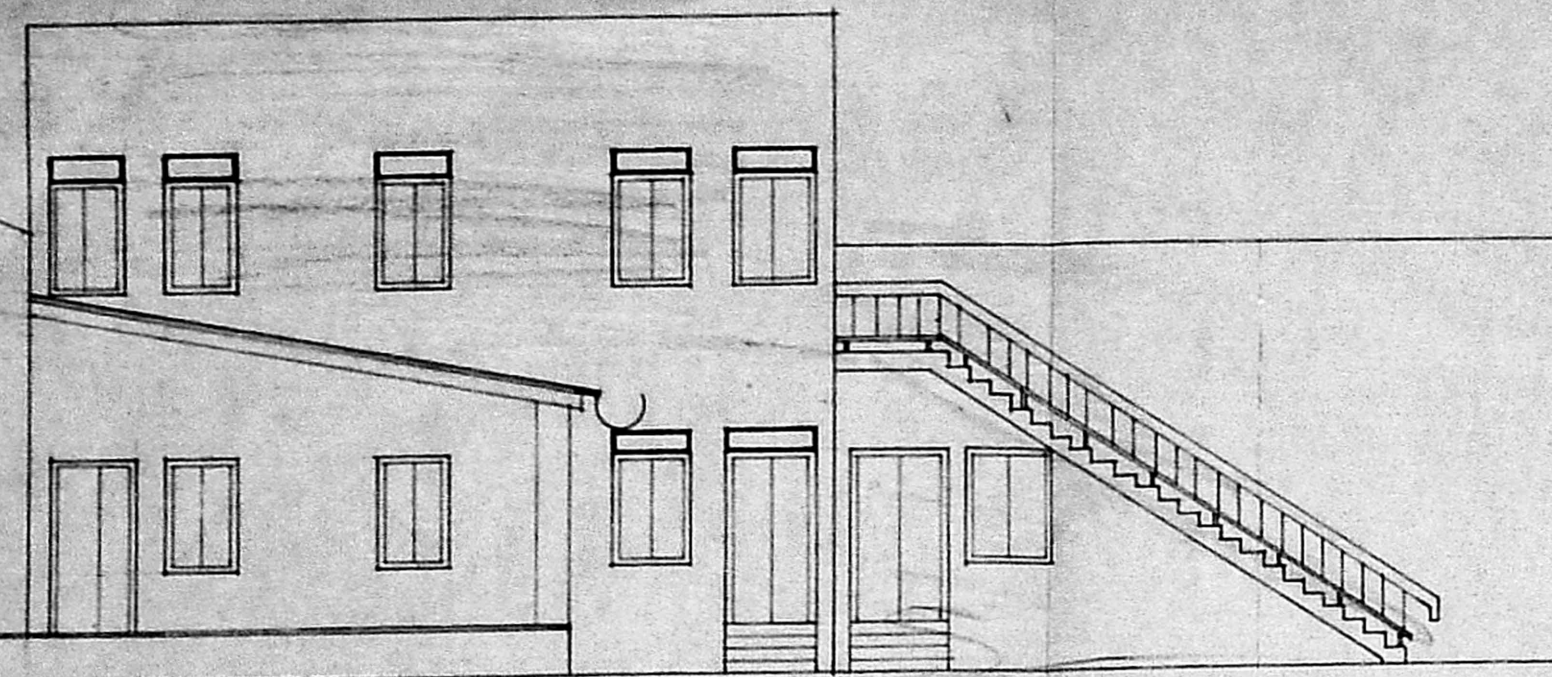

ELEVATION

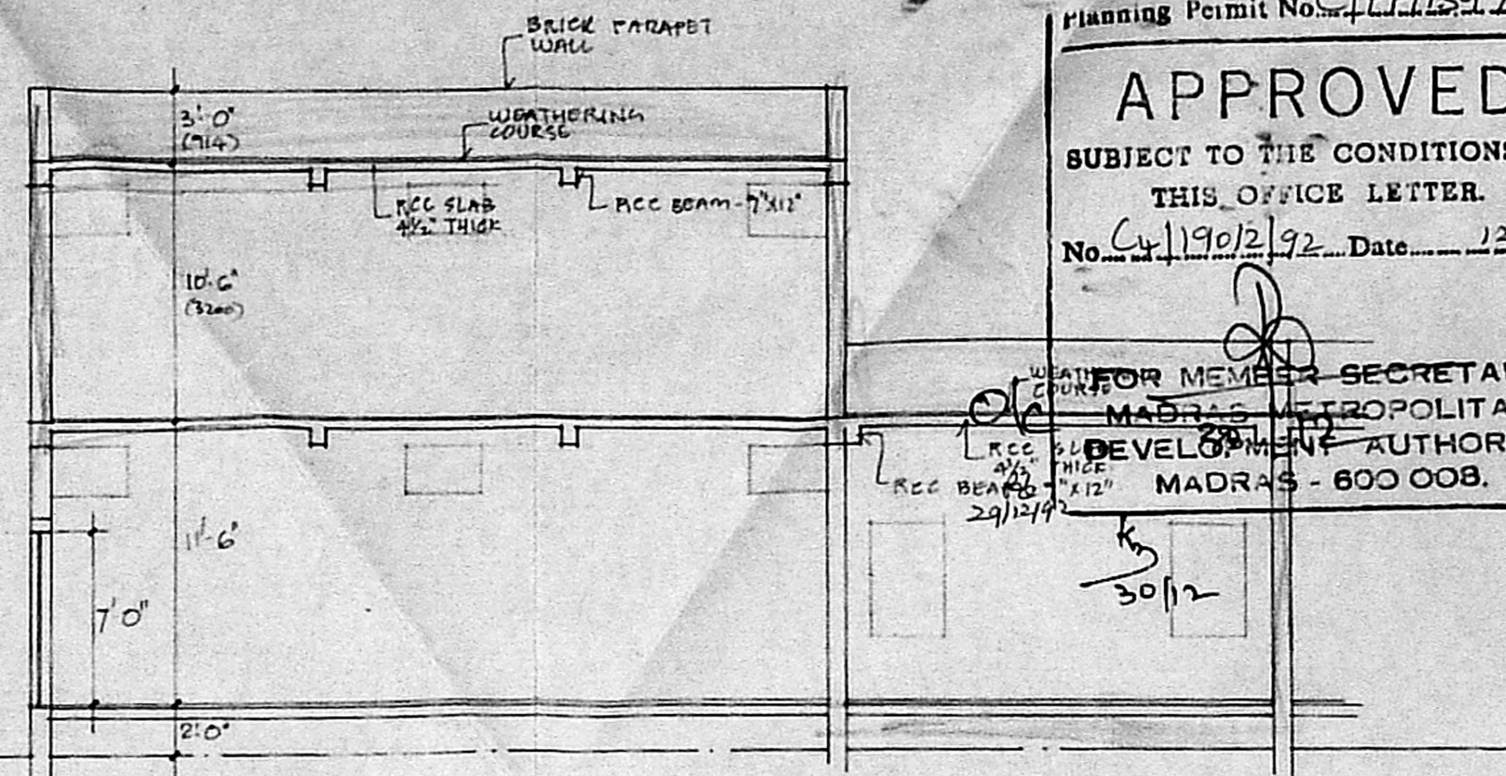

SECTION A-A

Planning Permit No. CP/1295/92
APPROVED
 SUBJECT TO THE CONDITIONS IN THIS OFFICE LETTER.
 No. CP/1902/92 Date 12.92
 FOR MEMBER SECRETARY
 MADRAS METROPOLITAN
 DEVELOPMENT AUTHORITY
 MADRAS - 600 008.

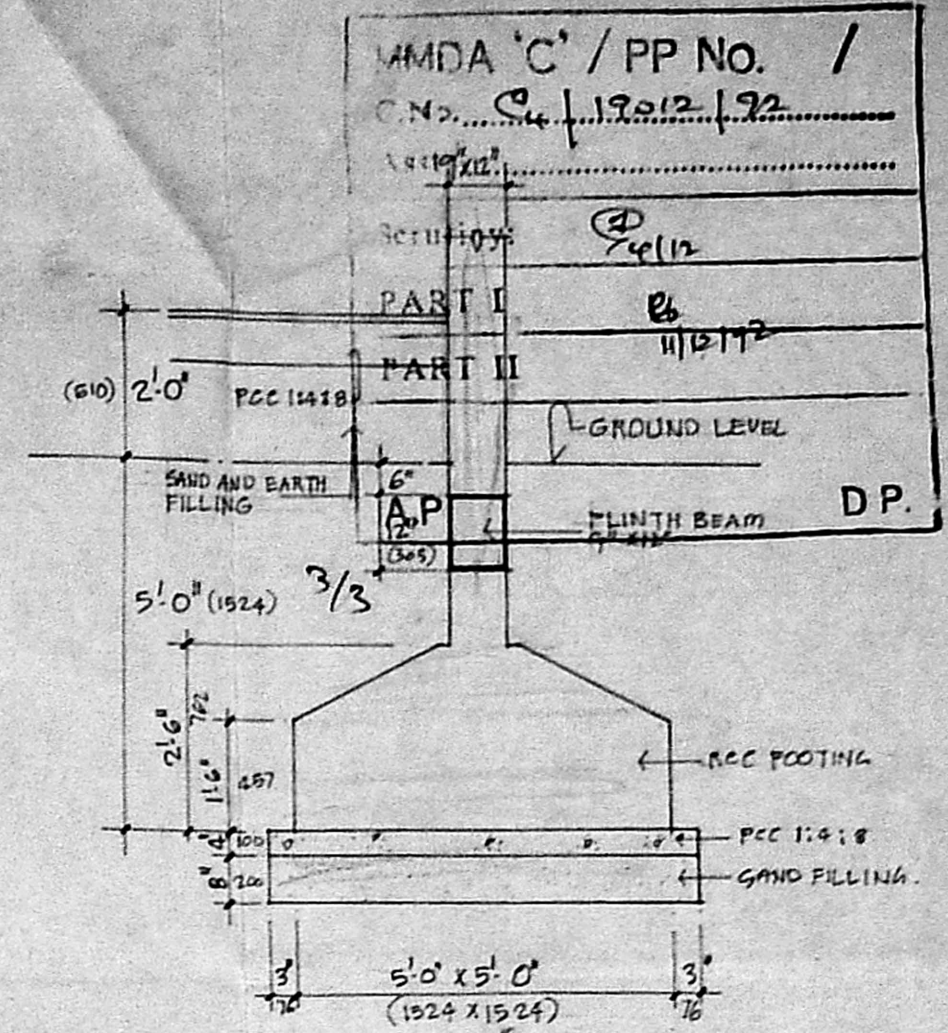

TYP. FOUNDATION FOR PROPOSED RCC COLUMNS

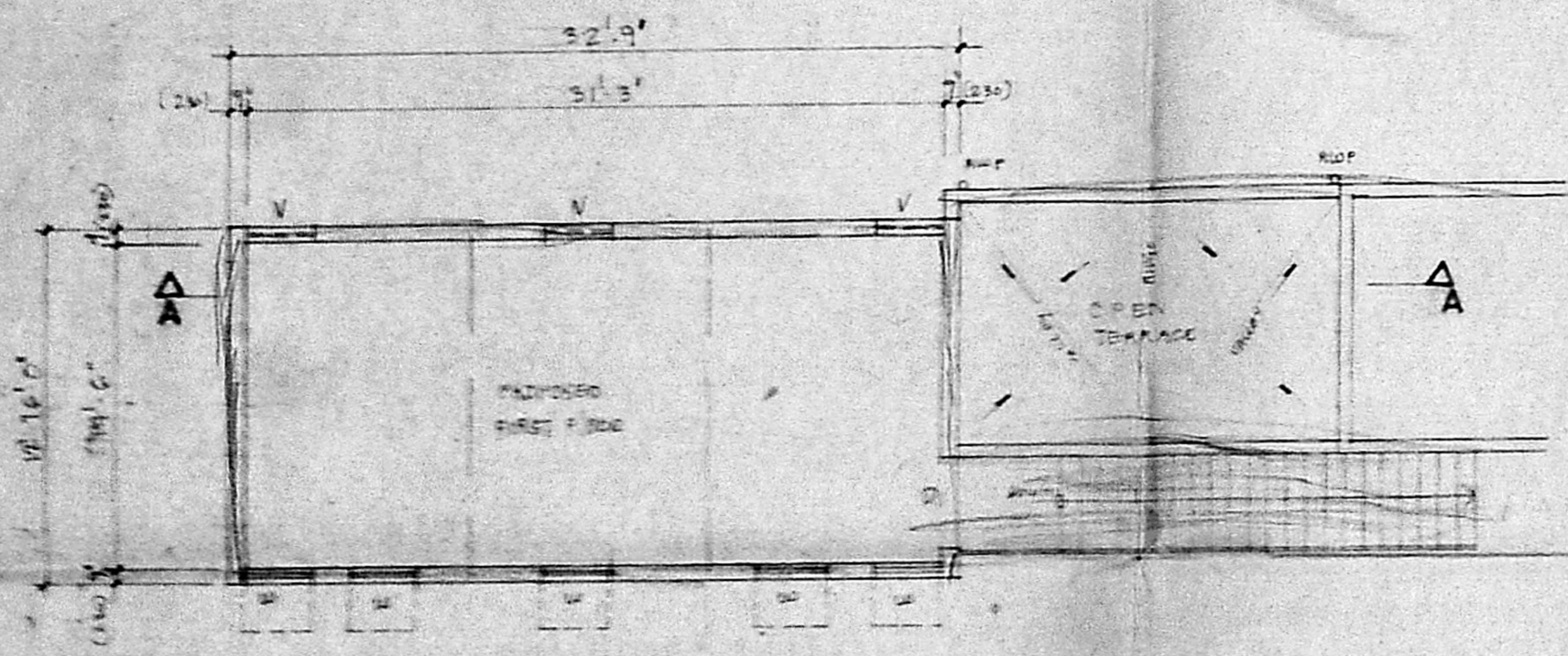

FIRST FLOOR PLAN

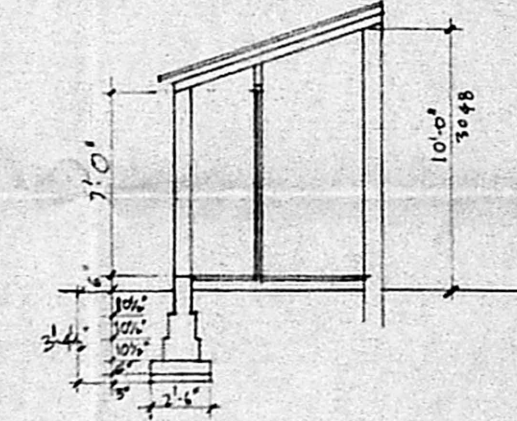

EXISTING SEC - B.B.

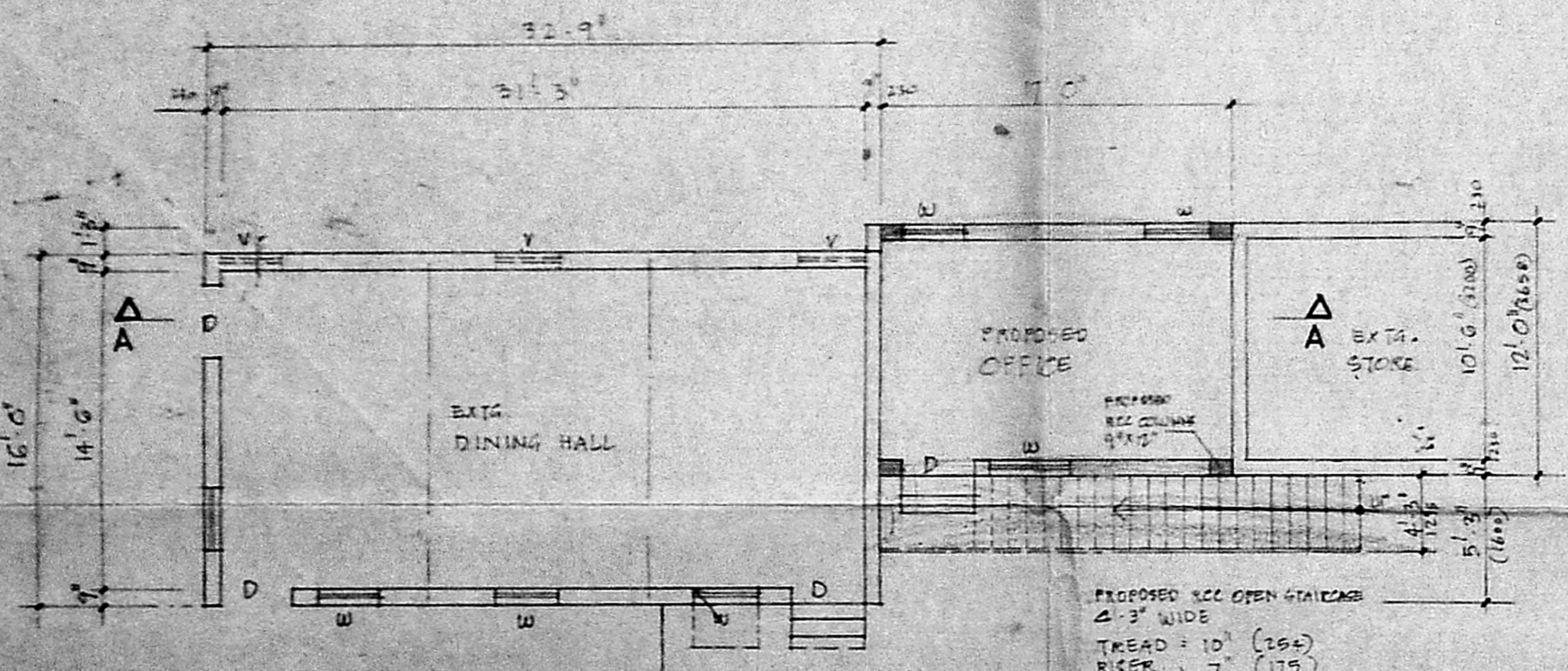

GROUND FLOOR PLAN

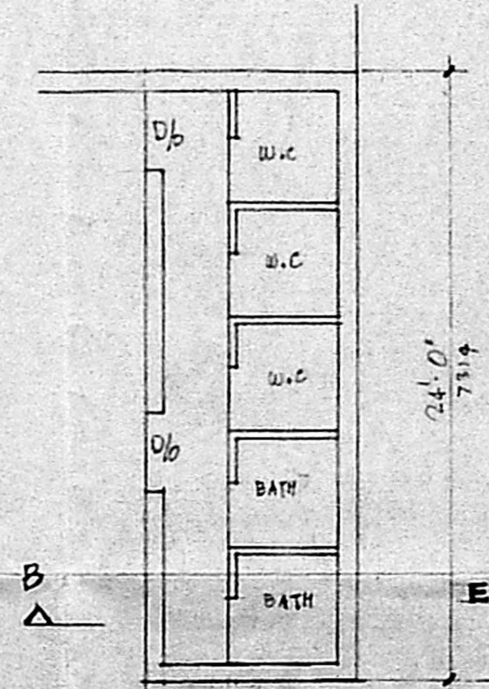

TOILET - PLAN

NOTES
 1. ALL DIMENSIONS ARE IN FOOT AND INCHES (METRIC IN BRACKETS)

SCHEDULE OF JOINERY
 D - T.W. FRAME + C.W. SHUTTER - PANEELED DOORS - 3'-6" x 7'-0" (1066 x 2134)
 D1 - DO - 4'-0" x 7'-0" (1219 x 2134)
 D2 - TOILET DOORS - 2'-6" x 7'-0" (762 x 2134)
 W - T.W. FRAME + C.W. SHUTTER - PANEELED WINDOWS - 3'-0" x 4'-0" (914 x 1320)
 V - T.W. FRAME GLAZED VENTILATORS - 3'-0" x 2'-0" (914 x 762)

COLOR INDEX

 PROPOSED
 EXISTING
 DEMOLISH

SRI THIAGARAJA SANGEETHA VIDWATH SAMAJAM
 MYLAPORE MADRAS - 4

PROPOSED ADDITIONS AND ALTERATIONS TO THE EXISTING BUILDING
 R/S NO. 1905/1
 BLOCK NO 39 MYLAPORE DIVISION
 DINING HALL, OFFICE
 PLAN ELEVATION AND SECTION

DRN: UHR SCALE 1/8" = 3/16" = 1'-0" (1:100 x 3/16)
 CHKD: DATE: 08.06.92

M/S. G.R. NARAYANA RAO
 ARCHITECTS AND ENGINEERS
 LUZ, MYLAPORE, MADRAS - 4

C. N. RAGHAVENDRAM
 B.Arch (Hons) M.Arch (Call) 1111
 REGISTERED ARCHITECT
 CA / 75 / 1222
 6, KARPAGAMBAL NAGAR
 LUZ, MADRAS-600 004.

Signature

S. VISWANATHAN - CHAIRMAN, SRI. THIAGARAJA SANGEETHA VIDWATH SAMAJAM
 SIGNATURE OF THE OWNER

DRG. NO. R/ 3183 / 92